

Proposed Street Elevation - South
St Johns Place (inc removable glazing screens)
scale 1:100

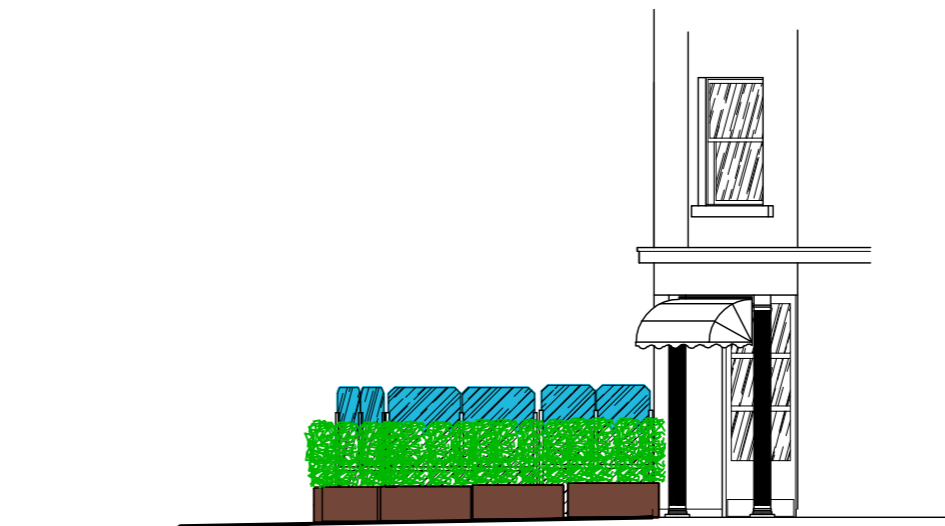

Proposed Street Elevation - East
Kirkgate

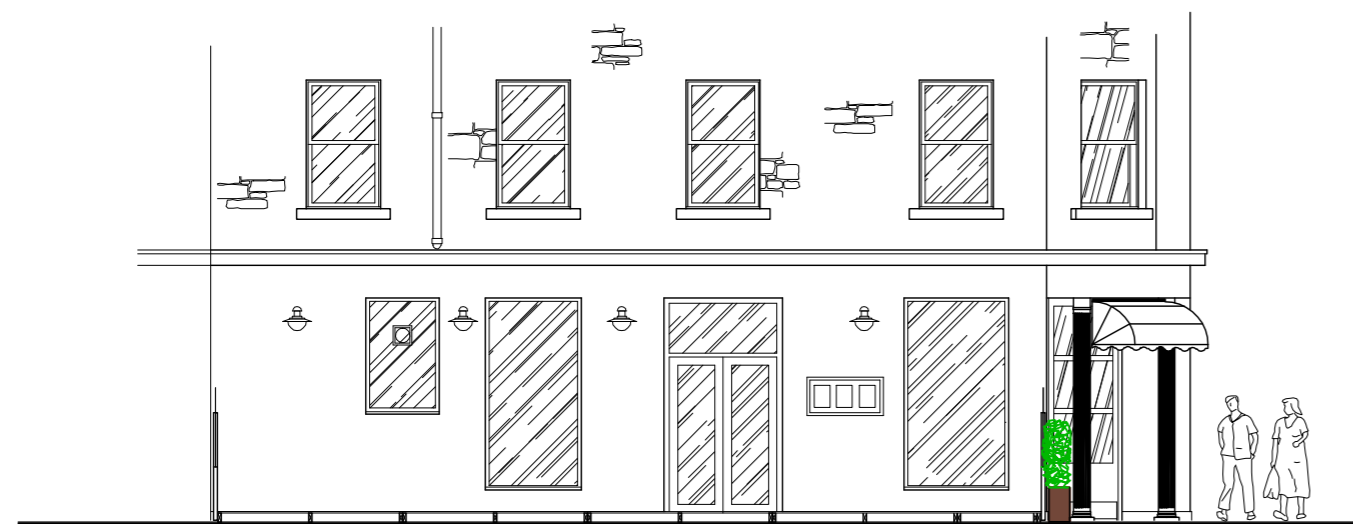

Proposed Street Elevation - South
St Johns Place (section through seating area)

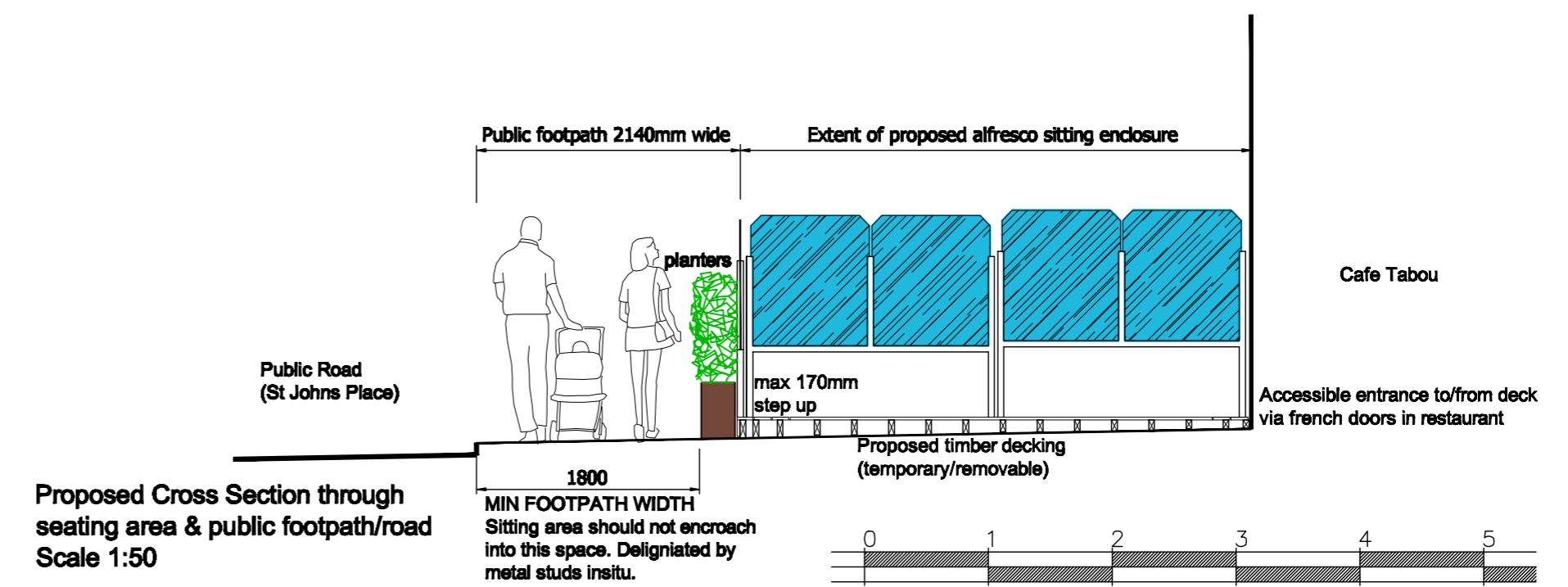

Proposed Cross Section through
seating area & public footpath/road
Scale 1:50

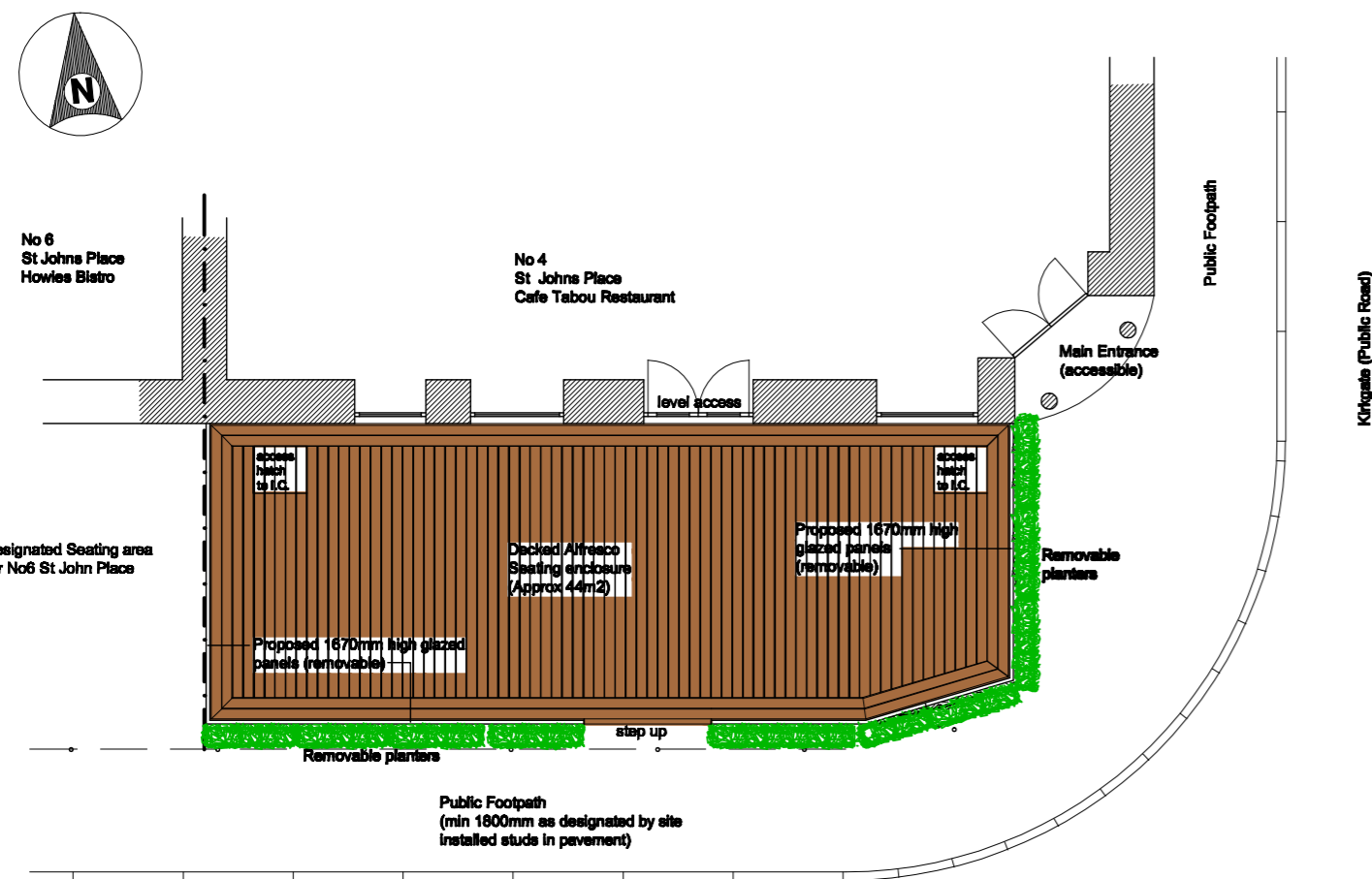

Site Block Plan
Scale 1:100

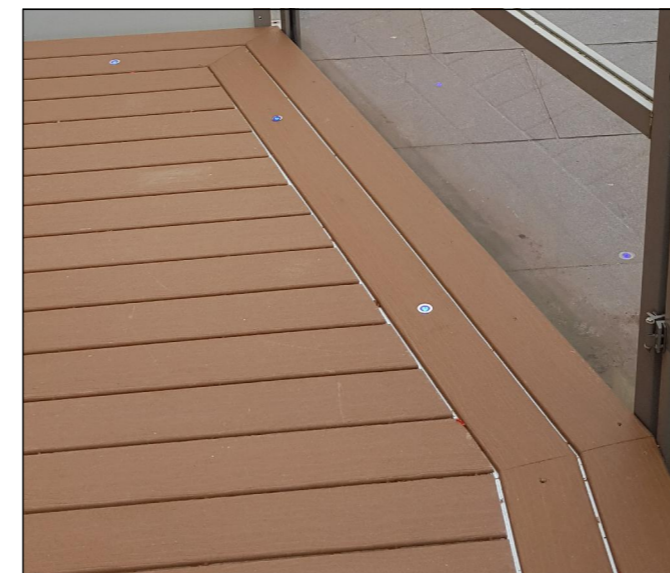

Typical photographic example of
proposed decking

Temporary Decking Specification
21mm x 137mm composite solid core
hardwood effect decking boards.
Colour - bridle (woodgrain)
Satin stainless steel easy clean deck
spacers to be installed between boards
to provide min 10mm gap per board.
Subframe to be formed in prefabricated
timber sections 4.1m x 2.4m (for ease of
assembly and disassembly) on levelling
shims on dpc to protect timbers, laid
onto existing footpath pavements.
No direct fixing of frames into pavements.

1504

ARCHITECTURAL & BUILDING CONSULTANCY
Bishops Well Cottage, Dalguise, Dunkeld, Perthshire, PH8 0JX
email:dmartin1504@gmail.com tel:07740373820

Client:	Cafe Tabou	
Project:	Proposed Temporary Decking to External seating Area	
Address:	Cafe Tabou, 4 St Johns Place Perth	
Dwg Title:	Proposed Plans & Elevations	Dwg Date: Sept 2017
Scale:	1:50/100	Status: planning